Richmond Record-Herald

VOL. XXV—FIFTEENTH YEAR | RICHMOND, CONTRA COSTA COUNTY, CAL.—MONDAY, AUGUST 21, 1916. | NUMBER 17.

FREEHOLDERS TO COMMENCE NEW CHARTER WORK THURS.

A president and secretary will be elected by the board of freeholders at its initial meeting in the city hall Thursday evening. The meeting has been called by O. R. Ludewig one of the freeholders.

It is planned to outline the work of the board concerning changes to the present charter at the meeting.

$1000 ALTAR FOR CATHOLIC CHURCH AT SAN PABLO

Rev. Father Joseph Porta will attempt to raise $1000 at an Admission day picnic for the purpose of installing a Spanish tile altar at St. Paul's Catholic church, San Pablo. The new altar when installed will be one of the most beautiful in the bay district.

GUN WIELDER FOUND GUILTY BY JURY

(Special to Record-Herald)

MARTINEZ, August 21.—The jury hearing the evidence in the trial of Ed. Case, charged with assault with a deadly weapon, returned a verdict of guilty yesterday evening after being out six hours.

Case shot and wounded John Griffin in one of his legs and it was later necessary for the member to be amputated. Griffin was brought into the court on a stretcher each day of the trial.

The shooting took place near Antioch last winter.

WILL BE MARRIED HERE TONIGHT

Louis Chasseur and Mary Palfina both of this city who secured a marriage license at Martinez Saturday will be married tomorrow evening in this city.

GREETINGS GIVEN HUGHES BY LOCAL MAN IN OAKLAND

Although Charles Evans Hughes, Republican candidate for president, slighted Richmond in his nation-wide trip, he nevertheless conferred a singular honor on one Richmond man during his Oakland visit Saturday.

As by some stroke of good fortune James N. Long, Republican candidate for the assembly happened to be standing at Twelfth and Clay streets when the Hughes special came to a stop. It was directly in front of him. Long soon found himself the vanguard of a monster crowd. Up, up toward the car he was shoved until when almost at its steps he came face to face with the standard bearer of the Republican party. Believing he who hesitates is lost, Long shoved forth his right hand to meet New York's former governor and they exchanged greetings—the first extended to Hughes in Oakland.

THREE MEN TO ARBITRATE BIG SUIT TOMORROW

A $50,000 damage suit filed by J. H. Carey, against the city of Richmond will be arbitrated tomorrow by three specially selected arbitrators. Carey alleges his brickyard on the outer harbor to have been greatly damaged by the construction of a municipal highway. The arbitrators are H. W. Wernse, F. S. Massow and W. W. Brieto.

MRS. W. TINNING IS GIVEN APPOINTMENT

(Special to Record-Herald)

MARTINEZ, August 21.—Mrs. W. S. Tinning, wife of Attorney W. S. Tinning of this city, has been appointed chairman of the California history committee by Mrs. Fisher R. Clarke, president of the California Federation of Womens Clubs.

FORMER PRINTER TO START NEW DAILY

C. G. Kinnear, a former printer of this city was in Richmond today and stated that he is preparing to start a daily in Woodland. The paper known as the Woodland Advertiser has been operated as a weekly by Kinnear for the past several months. He will change September 1st.

THERE are eighty or more millions of people in this land who haven't bank accounts, and still more millions have them but are in the position of the man whose boy was asked if his father was a Christian. The boy replied, "Yes, but he ain't working at it much now."

FIRST NATIONAL BANK
AND
RICHMOND SAVINGS BANK
SAVINGS
Sixth and Macdonald.

MOOSE MAKING FINAL PLANS FOR SHOW

Eccentric and elaborate will be the mingling of grand opera and vaudeville at the Moose entertainment in the Richmond theater Wednesday night. The evening's affair is in charge of Ray Youngman, theatrical director of wide experience.

Some of the stars who will appear that evening are Miss Mildred Markle, whose interpretation of Carmen is considered equal to that of Madame Gentle, Miss Pauline Marron, protege of Ruth St. Denis in

(Continued on Page Four)

LAND BARON'S SON RUNDOWN AND INJURED

Antone Regello, 14-year-old son of Gabriel Fegello, land baron of San Pablo, was run down and seriously injured in an auto accident last evening. The Regello boy astride a bicycle was turning the corner in front of Belding's grocery store in that town when an auto driven by a party of Japanese crashed into him.

He was picked up in an unconscious condition and removed to the office of Dr. C. E. Camp.

His condition is not regarded as critical.

WILSON FORCES R. R. HEADS TO MEET IN CONFERENCE

WASHINGTON, August 21.—Indication that President Wilson is determined to force the issue in the threatened strike of 400,000 railroad employees was seen here today when he insisted that the presidents of the big transportation companies meet him in a conference at the White House at 2:30 o'clock this afternoon.

The railroad chieftains tried to avoid the conference, stating that they preferred to await the arrival of other presidents now enroute to Washington. Then they asked that President Wilson talk only to the new arrivals, but he insisted that he wanted all of the railroad men to hear what he had to say. The conference for 2:30 o'clock was then arranged.

YOUNG BANKER WILL WED NEWSPAPERMAN'S DAUGHTER

(Special to Record-Herald)

MARTINEZ, August 21.—A marriage license was issued today to Willard F. Poage, a bank clerk of Richmond and Miss Marcia Hulanisk, daughter of a newspaperman in that city.

Relatives of both the bride and groom are keeping the wedding date of the young couple silent.

The ceremony will be performed by the Rev. Henry K. Sanborne immediately upon his return from the Sierras.

MAYOR'S NEPHEW TO WED IN SEPT.

At a shower tendered her Saturday evening by several of her girl friends Miss Ada Pearce, a graduate of the local high school announced her engagement to Harold Garrard, nephew of Mayor Edward J. Garrard. The wedding will take place next month.

HUBBY CRUEL, WIFE SEEKS DIVORCE

(Special to Record-Herald)

MARTINEZ, August 21.—Charging her husband with extreme cruelty, Mrs. Cora V. Masden, wife of Milford Masden a Santa Fe fireman at Richmond filed suit for divorce today.

CHURCH SOCIETY PLANNING BAZAAR

The Ladies Aid society of the First Methodist church will hold a bazaar in the reception rooms of the church on the evening of September 6th. In charge of the affair will be Mrs. Clifton Brad'ey, president of the society. It will include home made fancy work, aprons, candy and baked goods. The society will meet at the home of Mrs. George Garrard on Sixth street Friday afternoon.

W.C.T.U. TO RECEIVE COUNTY HEAD

Mrs. Clara Wilson, president of the local W. C. T. U. society completed final arrangements today for the reception of County President Mrs. L. M. Palm at the First Presbyterian church tomorrow afternoon.

The program arranged for the afternoon follows:

Opening prayer, Rev. P. E. Petersen.

Song, Miss Winfree.

Reading, Mrs. Geo. Scroggins.

Instrumental solo, Miss Marjorie Johnson.

Speaking, Mrs. Palm, county president.

Music.

Recitiation, Miss Gibson.

Cornet solo, Ester McKee.

Reading, Mrs. Gurry.

Last, but not least, the receiving of a dozen new recruits into the cradle roll.

MEMBERS OF CATHOLIC ORDER AT RECEPTION

An invitation is extended to all local Y. L. I. members to be the guest of Oakland Council No. 15 at Knights of Columbus hall, Oakland Thursday evening. A reception is to be tendered Miss Nora Lyndon of Oakland institute that night. She was recently elected grand second vice at the eighteenth grand institute.

TEUTON-BULGARS IN DRIVE THRU GREECE

BERLIN, August 21, via London.—The German and Bulgarian forces which have taken the offensive on the western end of the Balkan front are pushing southward in Greece, the war office communication of today shows. They have wrested further positions from the Serbians and beaten off efforts to recapture ground taken.

MOTORCYCLIST STRIKES CAR, IS INJURED

C. M. Williams, Standard Oil employee had a narrow escape from serious injury yesterday morning when the motorcycle he was riding struck a street car at First street and Macdonald avenue. Williams had his face and hands lacerated and his machine damaged as the result of the accident.

OAKLAND JUDGE IN PRINCIPAL SPEECH AT MONSTER PICNIC

Judge Dixon L. Phillips of Oakland will be the principal speaker at the monster tri-church picnic to be held September 9th at Grand canyon park. The picnic is under the personal direction of Rev. Father Joseph Porta of San Pablo. Funds from the affair will be turned over to the parishes of St. Paul's Catholic church.

In the selection of singers for the picnic some of the best in this section of the state have been secured including Miss Freda Aiken of San Pablo, Miss Louise Oliver of the same place and J. J. McAndrew of Oakland. Music for the picnic will be furnished by the McRacken-Lenzen orchestra. Several committees are busily engaged arranging for the outing.

GYMNAST CLUB HERE TO PLAY VOLLEY GAME

Standards for volley ball games are being placed in Moose hall by Mrs. Robert L. May, in charge of the Richmond branch of Berkeley Women's gymnasium. New classes for the childrens term which ends tonight are being organized to start lessons next week.

Gymnasium branches have been established in Haywards and Oakland since the organization of local people while the Berkeley society at the present time has 125 adults and 25 children.

RICHMOND MAN WILL BE OPERATED UPON

Levi Shoemaker, pioneer resident of this city, who has been suffering from a paralytic attack for many months was removed to the Affiliated Colleges in San Francisco today. He will be operated upon in a few days in an effort to restore his health.

GIRLS SOCIETY IN BUSINESS MEETING

A business meeting will be held by the Girls Friendly society of Trinity Episcopal church at the home of Miss Isabell Greathouse, 145 Third street Wednesday evening. The meeting will be called to order at 7:30 o'clock.

DELEGATES ATTEND Y.M.I. CONVENTION

Five delegates from this city are today attending the thirty-second annual convention of the Young Men's Institute at Santa Cruz. The convention opened this morning with a solemn requiem high mass at the Church of the Holy Cross. Among the delegates are John Wagner and P. Galligan.

116

DAYS HAVE PASSED AND THE GENERAL PUBLIC IS PATIENTLY

WAITING
WAITING
WAITING

FOR THE OFFICE OF THE DISTRICT ATTORNEY TO TAKE ACTION IN THE RED LIGHT CASES.

IT IS NOT THE DUTY OF THE PRIVATE CITIZEN TO PROSECUTE T.H.E.S.E CASES, BUT WHEN PRIVATE CITIZENS CAN GET ACTION THEMSELVES, THE ALL ABSORBING QUESTION IS

WHY?

CANNOT TAXPAYERS OF THE COUNTY GET PUBLIC OFFICIALS TO ACT IN SUCH MATTERS ESPECIALLY WHEN THEY ARE BEING PAID TO ENFORCE THE LAWS.

2 RICHMOND WOMEN AIR DIVORCES

(Special to Record-Herald)

MARTINEZ, August 21.—Two Richmond women sought the divorce court for the airing of the marital troubles today. They were Maria against Noris Hart and Bessie M. against Harry Petersen.

BRIDGE PAINTERS IN COURT; DISTURB PEACE

George Tag and George Talbert, bridge painters employed by the Southern Pacific company at San Pablo were arrested at the Richmond theatre for disturbing the peace last night. Both men appeared before Police Judge Jacobs this morning where they were dismissed with a $5 fine.

NEWSPAPERMAN TO LEAVE FOR EAST

Frank Savage, connected with a local newspaper for several months has resigned his position to accept one with an eastern daily. He will leave to enter his new field this week.

FERRY MANAGER WILL TAKE EXTENSIVE TRIP

Manager Mose Moch of the Richmond-San Rafael ferry company will leave on an extensive advertising trip throughout the upper bay counties on Wednesday. Moch intends to visit all of the summer resorts within a radius of 100 miles where time cards concerning the local ferry will be distributed.

NEW EVIDENCE IS FILED WITH COURT TODAY IN KNOTT CASE

MARTINEZ, August 21.—Corrections to the errors in an indictment, returned against Supervisor Zeb Knott of Richmond by the Loveridge grand jury on charges of bribery were filed at noon today by District Attorney T. D. Johnston. A demurrer to the indictment which Superior Judge A. B. McKenzie upheld gave Johnston until today to file an amended complaint.

In sustaining the demurrer last week Judge McKenzie contended the following:

1—That proof had not been shown that any certain amount of money had been offered to Knott.

2—That no evidence had been produced to show that Knott had accepted such money.

3—That neither the offer nor the acceptance of any money was shown to have been made to Knott while acting as supervisor.

Attorneys representing Knott have not as yet stated what course they will take regarding the amended complaint filed today.

KIN OF BIBLICAL PERSON IS BOUNCED

Jose Adam, underwent an experience yesterday similar to that of his Biblical ancestor in that he was thrown out of the Chicago club on B street. From what members of the club told the police, Jose had developed a mania for placing pool balls in his coat pockets. When apprehended he had five of the ivory sphereoils on his person.

LOCAL TEACHER WILL HEAD NEW VALLEY SCHOOL

A. L. Anthony, former principal of the Polytechnic Business College of this city has been appointed head of the commercial department of the Newman high school. Mr. and Mrs. Anthony will leave the latter part of this week for their new home in Stanislaus county.

DRYS TO ORGANIZE AND ELECT OFFICERS

Drys of this city will form themselves into a permanent organization and elect officers at the First Presbyterian church tonight. The meeting will be under the direction of Alfred W. Hare, district organizer and Helen S. Artieda, secretary.

GIVEN SURPRISE

A surprise party was tendered B. X. Tucker, principal of the Richmond high school and his wife at their Eleventh street residence Saturday evening.

Keep Out the Flies

ADJUSTABLE WINDOW SCREENS ..... 25¢ EACH AND UP
FLY SWATTERS, EACH ..... 5¢ and 10¢
FLY TRAPS, TWO FOR ..... 25¢
FLY TRAPS ..... 15¢, 50¢, $1.75 and $2.00

SQUARE DEAL HARDWARE CO.
R. R. DOUGALL — We Give Home Trading Stamps — R. C. ARMSTRAD
Phone Richmond 226 — FREE DELIVERY — 233 Macdonald Ave.

Richmond Record-Herald

Published Every Afternoon, Except Sundays and Holidays by the Record-Herald Company

Sixth Street, near Macdonald Ave. Telephone Richmond 70

FRANK HULL...Managing Editor. G. E. MILNES...Business Mgr.

SUBSCRIPTION RATES:

1 Year.....$4.00 6 Months.....$2.00 1 Month by Carrier..40¢

Entered at the Postoffice at Richmond, Cal., as Second-class Matter.

Independent Democratic Official Paper of City of Richmond

THE ARMY OF FLOATERS

A. J. Waterhouse, who is now writing funnyisms and editorials for the Marysville Democrat, has the following to say:

"We keep floating them on, the vags. We don't compel them to labor; we don't use them in any way; we merely pass them on to the next town, and the next town passes them on to the next, and so on in a ceaseless procession. Now, if Marysville passes Sacramento six hoboes, and Chico passes us six hoboes, and Red Bluff passes Chico six hoboes, what have we gained, and how far have we proceeded toward settling the tramp problem? To be sure, we have made business for the police courts and officers, but society is not run entirely for their benefit. Did it ever strike you that we are a queerly intelligent lot in this world?"

This world is full of floaters and they would not be satisfied unless they were floating with the tide. It is a great deal easier and takes less exertion to drift than it does to strike out against the current. Thus it is that there are men who are buffeted about from pillar to post without home and family. They have always been in the world and always will be.

MASSACHUSETTS MOTORING

According to the Christian Science Monitor, the Massachusetts commission, from the civil service list and after thorough special examinations, has nearly doubled its force of inspectors, who will supervise the watch kept upon motorists in fourteen districted areas of the state. Of recent applicants for chauffeurs' licenses, 611 were rejected and 3724 persons were ordered to fit themselves further for the responsibility and for subsequent examination. Within a comparatively brief period the commission has revoked 1153 licenses.

Both law makers and commissioners have been given to understand by public opinion that some of the motoring in the bay state must change its character. Tests of licensure must be raised and rigidly enforced. Operation of machines and of the new traffic law must be better inspected. Inebriety in drivers can not be tolerated, and must be summarily punished. Conservative motorists and all pedestrians must have prior rights over speed makers.

Newsboys selling metropolitan papers by false representation are as reprehensible as any other sort of crooks. Hardly a day passes that several Oakland venders of papers don't appear on the streets crying some startling piece of alleged news which don't appear in the publication they are vending. These lads are just common crooks and cheats and they should be held amenable to the law. Some day they will hold up trains and rob banks and forge checks.

Warships are referred to as things of the feminine gender, but the British war office has decided to refer to a Zeppelin as "he" and "him," indicating that the "Zeps" don't get hysterical and don't do a great deal of damage.

Former Governor Hanly of Indiana has been placed by the Prohibitionists among the notables who have been notified of their notability. He survived the shock.

HOGGING THE ROAD

The editor of the Hanford Sentinal, must be classed with plutocrats, for unquestionably he is owner and driver of some sort of a motor vehicle, else why caustic comment concerning the ubiquitous animal known as the "road hog:"

It is an unwritten law of the road that two vehicles approaching each other along the center of the road shall give way equally, both keeping sufficiently to the right to allow of easy and safe passage. There are many men among the automobile fraternity who hog the center of the road. Usually these men possess heavy cars and are not especially worried about the results of a smash with a lighter car. Every day we hear complaints about road hogs, swine that rush their cars straight down the middle of the highway, giving way not an inch when cars approach from the opposite direction. The cautious man, while mindful of his rights in the matter, will not dispute the road with the fool who risks the lives of many people needlessly. And it is knowledge that the average man will not take chances in forcing the road hog to his proper place, that gives the hog the inspiration to play his fool game. It will require a few causualities on our highways form this cause to bring the necessity for action before the people.

Any man may preach the gospel if he wishes, but any man may not make the money from it Billy Sundey does. As an example: Allen D. Brand, a school mate of Billy Sunday, was a prosperous business man in New York. He was not making the big money Billy makes, but he was making enough to provide his family with all the necessities, and a few luxuries. He heard of Billy's financial success in preaching the gospel, and he had the greater vision; that of making more money by preaching than in business. So Brand gave up his business, went to a theological school, and soon was launched forth as an evangelist. His wife and four children came to want. The evangelist said, "Not a sparrow falleth; the Lord will provide. It is my faith that the Lord will never put my family in the street." But the members of the Brand family were picked up from the streets of New York by officers, and have been placed in public homes.

The millions of women who already have the right to vote and the other million who are struggling to secure that right will not read lightly the declaration of the Democratic platform that, "We recommend the extension of the franchise to the women of the country by states upon the same terms as to men."

Bryan will not play a very large part in the campaign from now until November, and neither will Roosevelt, regardless of the noise they make. Their voices have lost their carrying power, and the tired business man should be less weary.

Another way of looking at it: Whatever nation started the European war also started world-wide prohibition, and is entitled to some credit. Perhaps prohibition is the gigantic good that will result from the awful struggle.

Edwin E. Grant
FOR STATE SENATOR

AUTHOR OF REDLIGHT ABATEMENT ACT
LABOR'S FRIEND
Endorsed by Richmond Building Trades Council and Central Labor Council.

WM. E. CALAHAN
Candidate for Regular Republican Nomination for
ASSEMBLYMAN
18th DISTRICT
Primary Election, August 29, 1916

J. N. LONG
OF RICHMOND
Regular Republican Candidate for Nomination for
ASSEMBLY 18th DISTRICT
Primary Election, Aug. 29, 1916.

W. A. Rugg
editor and proprietor of the "Contra Costa Gazette" and the "Daily Gazette" is a candidate for the Republican nomination for
State Senator
from the Ninth district, comprising Contra Costa and Marin counties.

Mr. Rugg has never weakened in his loyalty to the party that has always had its rule signalized by prosperity. By virture of his ripe experience as a newspaper publisher, he has gained a very comprehensive knowledge of public affairs and is therefore well qualified to intelligently perform the duties of the office, for which he is a candidate.

Mr. Rugg stood firmly for Marin county's right to name the Republican candidate for the next senatorial term, but upon the withdrawal of such candidate and at the request of Marin county Republicans, he consented to enter the contest as an ever and always loyal and consistent Republican.

CLOTHES CLEANING

Richmond's biggest and best, the Elite Cleaning Company. Service and prompt delivery. Our motto, satisfaction. 265 Fifth street. Phone Richmond 525. Branch office 2233 Macdonald avenue, Phone Richmond 456.

CLASSIFIED ADS

CLASSIFIED ADVERTISING RATES

Lines	2T	4T	6T	12T	24T
3....	$ .25	$ .45	$ .60	$1.00	$1.50
4....	.35	.60	.80	1.35	2.00
5....	.45	.75	1.00	1.75	2.50
6....	.50	.90	1.20	2.00	3.00
7....	.60	1.05	1.40	2.25	3.50
8....	.70	1.20	1.60	2.50	4.00
9....	.80	1.35	1.80	2.75	4.50
10....	.90	1.50	2.00	3.00	5.00

Strictly in Advance

Classified ads will be taken over the phone and collections made by messenger on payment of 10¢ extra for messenger service.

SALARY LOANS

SALARIED PEOPLE PERMANENTLY employed furnished $5.00 to $50.00 without security, delay or publicity, cheapest rates, easiest payments. D. D. Drake, 607 Macdonald Avenue. 4-29-tf

POSITION WANTED

THE W. C. T. U. of Richmond would like to assist any girl that needs help who will either write or come to see Mrs. G. Wallin, 684 Fifteenth St., Richmond. tf.

WANTED—House work by deserving woman, by the day, week or month. Apply at once. Phone Richmond 757. 8-2-tf.

FOR RENT

A HOME THAT IS LIKE A CLUB —FOR MEN ONLY—

Thirty dollars per month for board and room in a private home, fine locality, near business center, use of piano and billard table. A 35¢ merchants lunch from 11:30 to 1:30 p. m. for transient, call at 217 Bissell avenue. 8-18-1mo.

FOR RENT—A modern two room apartment, private bath and hot water. Apply Yager apartments. 8-18-3

FOR RENT—Four room modern cottage $15 including water. Inquire at 1805 Nevin avenue. 8-19-2t

FOR SALE

A BARGAIN—$800 buys two lots 50x120 feet each. Lots No. 26 and 30, block No. 61, East Richmond Heights, Richmond, Cal. Write to P. O. Box 144, Rodeo, Cal. 8-12-1m

FOR SALE—Strictly modern five room cottage on Sixth street, street work all in, terms to right party. Inquire 217 Bissell.. a19-4t

FOR SALE—Belgian Hares or will trade for chickens. Inquire 5 Chanslor avenue. 8-19-2t

A SNAP—Modern 3-room house and lot with water, gas, telephone and electric lights in business center, on Barrett avenue between Nineteenth and Twentieth streets. Vaule $1600. Will sell for $950. Terms if desired. 8-21-4t

WANTED—MISCELLANEOUS

VACANT LOTS—If you are obliged to dispose of vacant lots in the city of Richmond, and are willing to sell at bedrock prices, with all the inflation cut out, address Box Z, care Record-Herald office, Richmond, Cal., giving location of lots and price wanted. 2-29-tf.

WANTED—A good piano. Price and terms must be right. For particulars write P. O. Box 601, Richmond, Cal. tf.

AGENTS WANTED

WANTED—A solisitor for a cleaning wagon. One who understands the business. Must be sober. Apply 1010 Macdonald, Black Painsian Dye Works. 8-1-tf.

EXCHANGES

HAVE you vacant lots that you want to turn over for income bearing residence property. I have a modern five room house and two lots in central section of city, that I would consider exchanging for vacant lots suitably located. In answering give lot and block number, what value of lots are, and whether street work is paid or not. Address Box 184, Richmond, Cal. 2-29-tf

NOTARY PUBLIC

NOTARY PUBLIC—I make and acknowledge all kinds of legal papers; deeds, mortgages, contracts, leases, etc. Houses to rent; fire insurance. H. G. Stidham, 163 Washington avenue. Phones, office 868, Residence 920. 3-27-tf

Subscribe for the Record-Herald.

ATTORNEYS-AT-LAW

J. E. RODGERS
Attorney-at-Law
Martinez California

PHYSICIANS AND SURGEONS

DR. M. DEININGER-KESER has moved her office and residence from Bedwell Apt., 8th and Nevin, to 919 Macdonald Ave., near Elks Bldg. Office hours 1:00 to 3:00 p. m. Telephone Rich. 98.

BERT CURRY
UNDERTAKER—EMBALMER
Parlors—27 Park Place
Service Day or Night
Day and Night Phone 429

Auto Service Phone 598
ARTHUR A. BARBER & CO.
Funeral Directors
Lady Attendant for all Ladies and Children's Cases
263 FOURTH ST.

E. B. SMALLWOOD
Undertaker—Embalmer
DEPUTY CORNER
727 Macdonald Avenue
Phone Richmond 113

THESE PAINTERS CARRY LIABILITY INSURANCE

ZEB KNOTT
Sherwin-Williams Paints, Stains and Varnishes
All Grades of Wall Paper
Painting and Paper-Hanging
All Work Quaranteed
319 North Seventh Street

Phone Richmond 823
A. BRUNNER
PAINTING, PAPERHANGING AND TINTING
WALL PAPER, PAINTS, OILS AND VARNISHES
1310 Macdonald Avenue

THE CRAVEN HOSPITAL
Conduced by Graduated Nurses
MEDICAL, SURGICAL and MATERNITY CASES.
Baby Incubator Installed.
Received under the care of their own physician.
10th & Clinton Phone 854

NOTICE TO VOTERS

A new and complete registration of voters is required by law during the year 1916.

Registration closes for the purpose of voting at election for school trustees, on March 7th, 1916; for the purposes of voting at Municipal elections of towns of the sixth class, on March 16th, 1916; for the purpose of voting at Presidential Primary election on April 1st, 1916; for the purpose of voting at August Primary election, on July 29th, 1916; and on Oct. 7th, 1916 for the purpose of voting at General Election on Nov. 7th, 1916.

You may register with the County Clerk or any of his deputies.

Dated February 10th, 1916.

J. H. WELLS,
County Clerk of Contra Costa County, California.

The following named persons are registration deputies:

A. C. Faris, City Hall, Richmond, Cal
Mrs. Mary D. Neill, 154 Washington Ave., Richmond.
Geo. K. Drew, 114 Washington Ave., Richmond.
I. R. Vaughn, 420 Macdonald Ave., Richmond.
Miss Nannie Nesbitt, 621 Bissell Ave., Richmond.
Mrs. Florilla Brown, Stege, P. O.
M. J. Gordon, 319 Macdonald Ave., Richmond.
Fred C. Schram, 422 Macdonald Ave. Richmond.
L. J. Thole, 1928 Macdonald Ave. Richmond.
W. J. Richards, Jr., 915 Macdonald Ave., Richmond.
Mrs. Henrietta King, 234 Barrett Ave., Richmond.
Mrs. Laura B. Crampton, 624 Chanslor Ave., Richmond.
Frank M. Silva, San Pablo.
George E. Valencia, San Pablo.
A. H. MacKinnon, Rust.
Herman Rust, Rust.
H. F. Davis, Rust.

feb 17-oct 7

CALIFORNIA TOWEL SUPPLY CO. Towel service furnished offices barbers and bars. We supply coats and aprons. We furnish the supply—you use it. Cheaper than buying your own. Branch office, Record-Herald building, telephone 70. Telephone your order and the man will call on you

E. A. MARSHALL
House, sign and automobile painting; paper hanging and decorating. All work guaranteed.
Phones 154-W and 945
Shop 415 Bissell Ave.

DOCTORS FOR MEN
Everything is PRIVATE AND CONFIDENTIAL.
No extra charges are made for medicines. Consulatation free. Est. 25 years.
DR. T. D. HALL
707 Broadway, upstairs, near Seventh St., Oakland, Cal.

IF THE BOTTLE OF WHISKEY on your sideboard bears our label you can gamble on two things. First, that the whiskey is absolutely pure. Second, that the flavor, mellowness and bouquet will equal that of any you have ever tasted, no matter how much higher priced. The best judges prefer our whiskey.

RICHMOND LIQUOR STORE
12th and Macdonald

BUILDING MATERIAL, DRAYING, HAY AND GRAIN
PICNIC PARTIES AND MOVING
E. H. Higgins Co.
Successors to Johnson & Braine
Office 400 Macdonald Ave—Phone Rich. 262 Warehouse Phone 448

COAL Draying and Storage
PILLOW BROS.
705 Macdonald Ave Phone 91

Certificates of Title Notary Public Abstract of Title
Title Insurance Polices Escrows Handled Inheritance tax Appraiser
PATRONIZE HOME INDUSTRY.
Richmond Abstract and Title Co.
Office—Richmond Abstract and Title Co.'s. Building.
Twenty-Second and Macdonald Ave., Richmond, California.
Telephone Richmond 819 CHAS. G. BACON, Manager.

Tilden Lumber Co.
PRICE---QUALITY---SERVICE
E. M. TILDEN, President
YARDS—Oakland, Berkeley, Richmond and Crockett
Office and Mill—15th St. and Nevin Ave. Phone Richmond 81

Popular Bakery and Coffee House
MACDONALD AVE., BET. 4th and 5th STREETS
Largest Assortment of Bread, Cakes and Pies in Richmond
Finest Cup of Coffee and Cream in Town
REMEMBER THE PLACE
Macdonald Ave, Between 4th and 5th Streets

California State Fair
SACRAMENTO
September 2nd to 9th Inclusive
$45,000 Premiums
New { Buildings Features Attractions
$20,000 Purses

Including New Women's Building (to be formerly dedicated during the Fair), New Poultry Building and Live Stock Barns, Immense Exhibit of Manual Training and Domestic Science by California Schools, Miners' First Aid and Mine Rescue Competition, Horse Racing, Night Horse Show, Grand Band Contest, Head on Collision, Fire Works, Free Attractions, Clean Amusements, Grand Rally California Miners' Safety Bear Club.

Working Demonstration Tractors, Pumping and Irrigating Plants, Road Machinery, Milking Machines.

Agricultural, Horticultural, Viticultural, Manufactures, Machinery, Automobiles.

Largest complete Live Stock Show ever held in California.

Permanent exhibit of Fine Arts, and Industrial and Soil Products.

Every minute interesting, instructive and entertaining.

Reduced rates on all Railroad, Electric and Steamboat lines.

SEND FOR PREMIUM LIST
CHAS. W. PAINE, Secretary. JOHN M. PERRY, President.

Cook With Gas
ON A MODERN GAS RANGE
SAVE—MONEY
SAVE—TIME
SAVE—WORRY
SEE THE MODERN GAS RANGES NOW ON DISPLAY AT THE LOCAL STORES.
GAS, ELECTRIC, CARBON FUEL, FIRST PREFERRED
Pacific Gas and Electric Co.
13th and Clay Sts., Oakland Lakeside 5000
Branch Office: 709 Macdonald Ave. Phone Richmond 531

FLORENCE KELSEY
Will call at your home to do your Hairdressing, scalp treatment, shampooing, face massaging and manicuring. Guarantee to give satisfaction. Reasonable prices.
Phone Richmond 851
Raymond Apts.—21

A. DeGregorio
Home-Made Raviolas
ITALIAN STYLE
PRICES—1 Dozen, 15; 2 Dozen, 25¢; 100, $1.00
When ordering large quanties place order day in advance
457 14th St. Phone Rich 239-J

FOR EXCHANGE
120 acre alfalfa ranch to trade for Richmond lots inside the triangle of the Santa Fe and Southern Pacific and Oakland branch of the Santa Fe roads. Eighty acres in alfalfa.
Fine 8-room furnished place in fine location to exchange for clear ranch property.
Five-room, up-to-the-minute, house in fine location. Anything down and $25 per month.
R. W. BYRN
911 Macdonald Ave.

ELECTRIC SHOE HOSPITAL
822 MACDONALD AVENUE
The convenient shoe repair shop. We call for and deliver shoes, Phone 1074.
We give Cash Discount trading stamps and American trading stamps. All work guaranteed. We use the best oak leather. a9-tf.

MAKING FINAL PARTY PLANS

Mrs. Mary Lucey, chairman of the committee of women from St. Paul's Catholic church is making final preparations for a whist party to be held in the church parlors Monday evening.

Barrett Sanitarium
Ninth St. and Nevin Ave.
NEW AND MODERN
Trained Nurses, Quiet and Restful
DR. W. J. CEASAR

E. GEORGE HARLOW
Teacher of Piano
Special Attention to Beginners
Residence, 509 Florida Street
Telephone Rich. 385

NOTICE OF SALE OF REAL PROPERTY UNDER DECREE OF FORECLOSURE OF MORTGAGE.

IN THE SUPERIOR COURT OF THE STATE OF CALIFORNIA, IN AND FOR THE COUNTY OF CONTRA COSTA.

P. H. McEvoy, Plaintiff, vs. Giles A. Edwards, Ida V. Edwards, C. R. Hotchkiss, Helen F. Hotchkiss, John Doe, Richard Roe, Jane Doe and Sadie Roe, Defendants.

Notice is hereby given that under and by virtue of the Judgment rendered and entered on the 24th day of July, 1916, by the Superior Court of the State of California, in and for the County of Contra Costa and an order of sale issued in the above entitled action wherein P. H. McEvoy is plaintiff and Giles A. Edwards, Ida V. Edwards, C. R. Hotchkiss, Helen F. Hotchkiss, John Doe Richard Roe, Jane Doe and Sadie Roe, are defendants, and wherein the above named plaintiff obtained a judgment and decree of foreclosure and order of sale against said defendants C. R. Hotchkiss and Helen F. Hotchkiss for the sum of Four thousand ($4000) Dollars, principal together with interest thereon from April 8, 1915 to July 24, 1916, at the rate of eight per cent per annum, payable quarterly, to-wit: The sum of four hundred thirteen and 33-100 ($413.33) Dollars, and the sum of Two hundred sixty ($260.00) dollars attorneys' fees, and the sum of eighteen and 55-100 ($18.55) Dollars cost of suit, making in all the sum of four thousand six hundred ninety-one, and 88-100 ($4691.88) Dollars, and which said judgment and decree on the 24th day of July, 1916 was recorded in Judgment Book Number Sixteen of said Superior Court at page thirty-eight, I am commanded to sell all those certain lots, pieces or parcels or tracts of land, situate, lying and being in the city of Richmond, County of Contra Costa, State of California, and more particularly described as follows, to-wit:

Lots 11, 12 and 13 in Block 14 as the same are laid down and delineated on that certain map entitled, "Map of Ohborn's Addition to the Town of Richmond," which said map was filed in the office of the County Recorder of the County of Contra Costa, State of California, on March 23rd, 1901, said property being located on the northeast corner of Standard Avenue and Castro Street in said Town of Richmond.

Together with all and singular the tenements, hereditaments and appurtenances thereunto belonging, and the rents issues and profits thereof, and that on **Friday the 25th day of August, 1916,** at the hour of ten o'clock, of said day, at the front door of the Court House in the town of Martinez, County of Contra Costa, State of California, I will, pursuant to said order of sale and decree of foreclosure and sale, sell the above described property or so much thereof as may be necessary to pay the sums declared by said Judgment to be a lien thereon to the highest bidder for cash, in gold coin of the United States.

C. D. HORNER,
Commissioner appointed by said Superior Court in the above entitled proceedings.
J. E. RODGERS AND A. F. BRAY, Attorneys for Plaintiff, Byron Brown Building, Martinez, California. Jy31-A-7-14-21

CARD OF THANKS

We wish to extend our heartfelt thanks to the many friends, who assisted us so greatly by their sympathy and kindness during our recent sad berevement in the death of our beloved son and brother, Albert J. Richards. We especially appreciate those who honored the memory of our lived one with the beautiful floral offerings.

MR. AND MRS. W. J. RICHARDS,
W. J. RICHARDS, Jr. a9-2t

Wear a BLACK'S Special, one that has been Cleaned and Pressed. Black's Cleaning House, 1010 Macdonald Ave. Phone 728

"Let Mayer Do It." If you want your old suit made like new. Ring up Phone 452. Cleaning, Dyeing, Repairing or Pressing. Work called for and delivered. Mayer's American Cleaning Works, 1116 Macdonald avenue —advt

NOTES FROM THE PLAYHOUSES

PANTAGES THEATRE
(Oakland)

This is "Patriotic Week" at the Oakland Pantages. Uncle Sam's boys in khaki are actors for the nonce; or rather they are just soldiers, showing on the stage what they do in every day life in camp. They go through their, maneuvers, drill, erect their tents and pitch camp, and finally, as a spectacular finish, stage a real sham battle. "The Outpost," staged for Manager Pantages through the personal courtesy of Lieutenant Colonel John H. Gardner, is, one of the sensational acts that is offered the public. It is staged to show the public just exactly what a soldier's life is like. Government property is used in the act throughout, everything on the stage being loaned by the army, including the new model Springfield rifles used in the battle and drills.

Incidentally, Oaklanders found three old friends in the company of United States soldiers. Sergeant Walter Burgess, Corporal Dane Spencer and Corporal Sam Latham have all served in the army recruiting station in Oakland, and were all well known socially here a few months ago. The best of the men at Angel Island, including the bugle instructor, were detailed by Colonel Garden for the act. Next week they will proceed south, enroute to the border.

This spectacle is accompanied by a show that is more than appropriate to go with an act of such importance. One of the cleverest musical comedies in the world, a display of the cleverest trained tropical birds the world has ever seen, an act the color and beauty of which are indescribable, and other big features are on the bill. Mabel Naynon's trained birds are unique in theaterdom. They display human intelligence, especially one that counts any number called for, adds, multiplies and subtracts, with never a word from the trainer. Gorgeous macaw, wondeful cackatoos and paraquets make the stage a riot of colors that no artist could paint.

"The Earl and the Girl" is a George Choos comedy that took the big audiences by storm last night. It is prettily costumed, contains original music and comedy and is one of the big hits of the circuit. Grace De Winters is a clever girl ventriloquist whose work is far above the ordinary. She has a lively surprise in it, too. McCloud and Carp are veritable wizards of violin and banjo. Billy Dale and Lou Archer have a screamingly funny act, "It Happened in Paris," that is declared to be one of the best constructed bits of laugh making in history. "The Secret of the Submarine" is the picture feature.

PACIFIC COAST LEAGUE

Standing of the Clubs

	W.	L.	Pct.
Los Angeles	76	53	.589
Vernon	76	61	.555
San Francisco	71	65	.522
Salt Lake	63	63	.500
Portland	55	66	.458
Oakland	52	86	.377

Results Yesterday
San Francisco, 3-2; Oakland, 2-0.
Los Angeles, 3-5; Portland, 2-7.
Vernon, 3; Salt Lake, 1.

Result of Series
Oakland, 4; San Francisco, 3.
Salt Lake, 4; Vernon, 3.
Los Angeles, 5; Portland, 2.

This Week's Series.
Los Angeles vs. Oakland.
San Francisco vs. Vernon.
Salt Lake at Portland.

NATIONAL LEAGUE

Standing of the Clubs

	W	L.	Pct
Brooklyn	67	39	.633
Philadelphia	63	42	.600
Boston	60	42	.588
New York	53	54	.495
Pittsburg	47	58	.448
Chicago	50	62	.446
St. Louis	50	64	.438
Cincinnati	43	72	.374

Results Yesterday
Boston, 4; Cincinnati, 3.
Brooklyn, 1; Chicago, 0.
St. Louis, 5; New York, 0.

AMERICAN LEAGUE

Standing of the Clubs

	W.	L.	Pct.
Boston	66	47	.584
Chicago	65	51	.560
Cleveland	62	52	.544
Detroit	63	54	.538
St. Louis	62	54	.534
New York	60	53	.531
Washington	54	58	.482
Philadelphia	23	86	.211

No games played yesterday.

BELGIAN TROORS ARE FORGING INTO AFRICA

HAVRE, August 21.—A Belgian official review of the campaign in German East Africa and around Lake Tanganyika, issued today, says that the first two weeks in August were marked by further progress of the Belgian troops in Africa, and announces that Colonel Molitor's brigade occupied Saint Michael on August 12th. Kigoma and Ujiji were captured July 29. Some prisoners were taken as well as booty.

LIGHTNING VIES WITH GUNS IN SOMME DUEL

BRITISH HEADQUARTERS IN FRANCE, August 21.—Important positions have been gained by the British in their main advance toward Guillemont. The British now occupy positions on either side of the town, in addition to ground lying to the right of High Wood.

A heavy thunder and rain storm prevailed last night, the flashes of lightning vying with the flashes from the big guns in one of the most lurid battle pictures ever witnessed. A chilly downpour continued today, making artillery observation difficult.

ON VACATION TO GUERNEVILLE

Mrs. J. G. Gerlach, accompanied by Mr. and Mrs. J. F. Tongas of Los Angeles left this morning for a two weeks' vacation at Guerneville.

NORTHWEST LEAGUE

Results Yesterday
Great Falls, 8-3; Vancouver, 4-1.
Seattle, 10-12; Butte, 8-27.
Tacoma, 2-2; Spokane, 0-3.

CHARLEY BURNS IS POUNDED TO DEFEAT BY MARTINEZ NINE

Richmond's razzle-dazzle rise in semi-pro baseball was temporarily checked yesterday.

Martinez, 10; Richmond, 5.

A post-mortem held immediately following the contest showed Burns to have been the cause of the local's demise. The "Burns" for the most part were in the region of the Elks' solar plexus. They were inflicted with malice aforethought, with intent to do bodily harm.

An autopsy of the game should start with the ninth inning when Martinez tied the score, making it five up. Then someone in charge of the locals had a bright idea. No one knows how that someone got such a thing as ideas usually come to men with brains but this someone got something of that nature and immediately set it working. This someone yanked out Pat Bohen and shoved in Charley Burns. Bohen smiled as he took the bench. He must have known what was coming.

Poor Charley—horseshoe wreaths and gates ajar pieces for for him, he was a victim of circumstances. Little did he reckon such disastrous results. All of his offerings seemed to land on someone's bat and go sailing for a cruise to the higher altitudes. He saw seven safeties pounded from his deliver, saw five runners romp home and saw the scorer write in a cold blooded manner, "Charge defeat to Burns."

TO TAKE JAUNT

An automobile party consisting of Mr. and Mrs. W. A. Mackey and Mr. and Mrs. B. S. Kirkpatrick left yesterday morning for Lake county.

PROMINENT MATRON IS TENDERED PARTY

Mrs. A. P. Tyler, prominent matron of this city was entertained at a delightful surprise party tendered her by a number of friends Saturday evening. Among those present were Mrs. Rose Griffin, Mrs. O. Poulsen, Mrs. Kovec, Mrs. Jones, Mrs. Thornberg, Mrs. E. Howland, Wilda Howland, Mrs. Quigley, Mrs. Mizner, Mrs. E. Hyatt, Mrs. M. Moyle, Mrs. Mae Cunningham, Carmelita Cunningham, Mrs. Erskine, Mrs. C. Masden, Mrs. M. Adams, Mrs. Henry Galvin, Mrs. Nettie Murray and Mrs. Tauber.

RICHMOND AND SAN RAFAEL FERRY & TRANSPORTATION COMPANY — MARIN COUNTY — CONTRA COSTA COUNTY

Time Table
Effective Sunday, July 23, 1916
BOAT LEAVES

Pt. Richmond	Pt. San Quentin
7:30 a. m.	8:00 a. m.
9:30 a.m.	10:00 a. m.
11:30 a. m.	12:00 m.
1:30 p. m.	2:00 p. m.
3:30 p. m.	4:00 p. m.
5:30 p. m.	6:00 p. m.
*7:00 p. m.	*7:30 p. m.

*Sunday Only

Key Route Cars direct to Ferry from all points of Alameda County

Motor Vehicles from Point San Quentin direct to San Rafael connecting with Northwestern Pacific Railroad for all points North.

UNSURPASSED BUFFET AND GRILL SERVICE

For Information Address
RICHMOND-SAN RAFAEL FERRY & TRANSPORTATION COMPANY
RICHMOND, CALIF.
Phone Richmond 231
Phone San Quentin 2

Electrify Your Vacation

DECIDE to enjoy the comforts you missed on your previous vacations. Take advantage of the Electricity which is everywhere—on trains, steamers, in hotels.

A few of the electric appliances which will make your vacation more enjoyable are:

Electric Utility Outfits—includes flat iron, stand for inverting and vessels for cooking.

Electric fans — special small sizes, weight little.

Electric curling irons.

See your dealer for special vacation offers.

WESTERN STATES GAS & ELECTRIC CO.
317 Sixth Street Telephone 115

W. A. RUGG

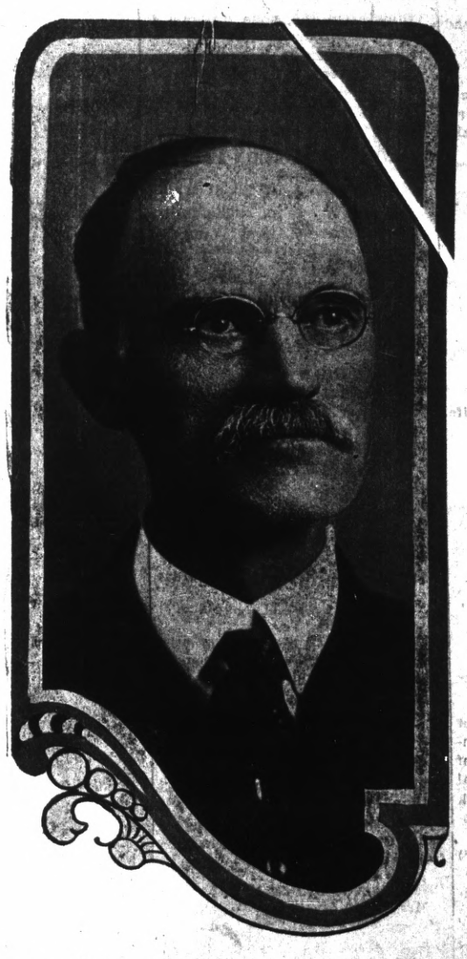

The Only Consistent Republican Candidate for
State Senator
For the Ninth District, Comprising Contra Costa and Marin Counties
Primary Election, Tuesday, August 29, 1916

THE STORE FOR EVERYBODY

WATCH THIS SPACE EVERY DAY AND SAVE MONEY

MIDDY BLOUSE SUITS WHITE, TRIMMED IN RED, GREEN, NAVY AND LIGHT BLUE. Sizes 6 to 14 ..$1.75

MEN'S WHITE HANDKERCHIEFS, 5c, 6 for 25c

TENNIS RACKETS 10c, 25c, 50c, 75c, $1.00

Meet Me at **The Fair** Save Money

C. C. OLNEY

Phone Richmond 811 731 Macdonald Avenue

YOU CAN BUY YOUR SUIT TOMORROW, SIR, IF YOU BUY IT ON CREDIT

It's nothing new for you to buy things on Credit, is it? Maybe you've bought real estate and furniture and other things that way. It's the logical thing to do.

You surely must have heard of CHERRY'S Credit Clothing Stores, established years ago, where hundreds of men and women buy their wearing apparel on Installment Terms.

You never saw a finer stock of Suits in your life than the lay-out at CHERRY'S. No matter what color or what style you want, it's there. But what will please you most is the fact that you can get a new Suit NOW by making only a small cash payment. Weekly or monthly installments will take care of the rest.

Interested, aren't you? Well, then, step into our men's store, 528 13th street or across the street at 515 13th street, Oakland, our ladies' shop. Also in San Francisco at 1009 Market street, corner 6th, and 2400 Mission, corner 20th. And others in Tacoma, Portland, Los Angeles and Sacrament.—Advt.

SUCCEEDS CROME

J. C. Crome of the Crockett Signal has been succeeded by Harry Beach, formerly associated with Richmond newspapers.

RETURN

J. W. Waddingham, N. M. Blankenship and Albert Robinson have returned from a hunting trip to Lake county.

T&D RICHMOND THEATRE

TONIGHT'S PROGRAM

MATINEE DAILY 2:15 to 5:00

Five Reel Feature of Western Life

"WHAT HAPPENED AT 22"

PARAMOUNT PICTOGRAPHS

PATHE NEWS PICTURES

NOTICE

This is a call for a meeting for the organiation of a campaign committee for Richmond, in behalf of the two proposed constitutional amendments for California dry. Hark to it! Heed it! Give it your best response!

There will be a meeting of all interested in the prohibition campaign in Richmond, for a dry california on Monday, August 21st, at 7:45 o'clock. Representatives of the California campaign federation will be present to speak on the methods of the campaign, and every person desirous of the success of the two amendments is earnestly requested and urged to be present.

A permanent committee, which will have charge of the dry fight in Richmond, will be formed.

This is as definite a call to patriotic service as the proclamation of the president calling for enlistment in time of war.

Remember the place—First Presbyterian church.

The time—Monday night, August 21st, 4:45 o'clock.

California Campaign Federation,
ALFRED W. HARE,
District Organier.
HELEN S. ARTIEDA,
Secretary.

WHAT HAPPENED AT 22 AT RICHMOND THIS EVENING

Pictures came next on her list, and in the short time she has been on the screen has been featured in several big productions. Her favorite sport is swimming, and she recently demonstrated her proficiency in this exercise by swimming the Ausable Chasm when it was not yet cleared of the ice, and the perilous rapids had not fears for her. She is a suffragette, and says that any director can turn even the most ardent feminist into a believer in woman's rights.

Miss Nelson has already been seen in two big World Film releases, "Love Crucible" and "Human Driftwood," in which she costarred with no less a film personage than Robert Warwick. Her next contribution on this program will be in "What Happened at 22," in which she is co-starring with Arthur Ashley, and will be followed by a master production of "The Almighty Dollar," being co-starred with E. K. Lincoln on that occasion.

"What Happened at 22" will be shown at the Richmond theater this evening. On the same program is one of the Burton Holmes Paramount Pictographs and the Pathe News pictures.

LOCAL MENTION

Pertinent remarks about well-known People in Richmond Happenings about Town

TO GO NORTH

Mrs. C. S. Macdonald, 203 Bissell avenue will leave for a trip throughout the northern part of the state this evening.

FUNERAL HELD

The funeral of Mrs. Nellie Murphy, pioneer resident of this city was held in San Francisco yesterday. Mrs. Murphy was the former proprietress of the Golden West hotel.

TWELVE INITIATED

Twelve candidates were initiated by the Foresters of America at its meeting in Pythian hall Saturday evening.

AT PETALUMA

An auto party composed of Miss Anna Axelson, Miss Lillian Carlson, Miss Idele Whitehead, Charles Brichman, Edward Hoffman and Herman Pircher, enjoyed a motor trip to Petaluma yesterday.

IS IMPROVING

Miss Octavia Norton, associated with a local newspaper and at the present time at Mt. Hermon in the Santa Cruz mountains, is recovering from a slight illness.

RETURNS FROM LAKE CO.

Mrs. H. C. Brombacher returned last evening from Kelseyville where she attended the funeral of her brother, Gilbert Edwards, who died from a sudden attack of heart failure.

ATTENTION FREEHOLDERS

For the purpose of organization, by electing a president and secretary, preparatory to beginning the work of drafting a new charter for the city of Richmond, a meeting of the freeholders is called for Thursday evening, August 24th, at the city hall.

All members of the board of freeholders are requested to be prompt in their attendance, so that no delay may be had in the organization.

O. R. LUDEWIG,
a21-3t. Freeholder.

ALL STAR BUSH TEAM CHOSEN FOR 1916

Pitchers—Arlett, "Babe" Hollis, Art Benham and Pat Bohen.
Catchers — Pat McDonough and Schwake.
First—"Babe" Danzig.
Second—Christensen.
Second—Christensen.
Short—Pinelli
Third—Eddie Benn.
Left—Eddie Reed.
Center—Cullen.
Right—Vin Ward.
Utility—"Babe" Driscoll.

That's the line up which the Vallejo Times picks for an All-Star Bush league club this season. It's some healthy line up too and as will be seen, five Richmond players or over half the team are included.

The pitching staff looms up like the best possible in the bushes, Arlett, Hollis, Benham and Bohen, right now are just about the cream of the bushes. All four are going great guns, and in all probability will be offered berths before the major league season opens up next spring.

Arlett is almost sure of another fling at fast company, Hollis and Benham have been dickered with already and if Pat Bohen would find time enough to walk the straight and narrow path, he too, would be up in the big tent.

In the catching department, the portly Pat McDonough of Richmond and Schwake of Martinez are picked to wear the wind pad. While neither one is a Barney Oldfield on the paths, they catch a great game and are famous for heavy sticking. Second choice would be "Dink" O'Brien of the Trolley league and "Midget" Black, who has attracted the attention of Walter McCredie.

The infield, consisting of "Babe" Danzig, Harvey Christensen, Pinelli and Eddie Benn, looks real good. All four are great fielders, heavy stickers and boast of lots of experience. Pienelli is playing short for one of the Trolley league clubs, while the other trio are with Richmond and Martinez.

Eddie Reed of the Trolley league, Cullen of Richmond and Vin Ward of Martinez make up the outfield with "Babe" Driscoll as a general utility man for the entire club. The latter is a good outer garden man, hits well and can step into the box and unload twisters, all of which makes him a valuable asset to any club.

LITTLE GIRL IS PARTY HOSTESS

Little Miss Marion McMinnamin, daughter of J. C. McMinnamin was the hostess at a children's party Saturday evening. The affair was at the McMinnamin home, 224 Castro avenue. Those present were Muriel Fitzpatrick, Maudy Henry, Rita Arnold, Ila Arnold, Blossom Griffin, Claire Adair, Vivien Transue, Katherine Mann, Musetta Hopkins, Ruth McMenamin and Margaret Stromerg, Clarence Ford, Teddy Jones, Herbert Blake, Marshall Glavinovitch, Norman Woodford, John Downey, Albert Waite, Harry Mann, Walter LaMoore, Everett Aine, Emmittee McLaughlin and Franklin Brooks.

SINGERS CLUB IN RECEPTION

An informal reception and dance was enjoyed by the Singers club at the Richmond clubhouse Saturday evening. The program for the affair follows: Vocal selection, Mrs. E. M. Ferguson; instrumental numbers, Holloway Jones, Clarence Brown and Miss Edith Wolf; vocal duet, Miss Margaret Knoble, George Harlow, and Miss Vera Wyatt in vocal numbers.

LODGE ENTERTAINS

Zephyr lodge of Rebekahs entertained at a social evening in Pythian hall Saturday night.

FOR KLAMATH FALLS

Mrs. W. W. Felch, president of the Richmond club left yesterday morning for a two weeks' trip to Klamath Falls.

ENJOY PARTY

A delightful card party was enjoyed by the Veteran Firemens association at its Standard avenue headquarters Saturday evening. The winners were ladies' first, Mrs. Bonner; second, Mrs. Richard Spiersch; consolation, Mrs. Wilson; men's first, R. G. Erskine, second, Fred Spiersch and third, Richard Spiersch.

RECEIVE CANDIDATES

The various candidates seeking election at the primaries on August 29th will be entertained by the Community club at San Pablo tomorrow evening.

MOOSE MAKING FINAL PLANS FOR OPERATIC SHOW WEDNESDAY NIGHT

Trio of theatrical stars who will appear for the first time in this city Wednesday evening in "King Pep Gazook and his Harem" to be staged under the auspices of Richmond lodge of Moose. Reading from left to right they are Charles L. Jackson, as "King Pep Gazook;" center Ray Youngman, director of the entertainment and Harry Wilkie, tenor.

(Continued From Page One)

several classic dances.

Harry Wilkie, the Caruso of the company is sure to sing himself into the hearts of Richmond people as McCormick has America, W. Warriner, who has gained much fame as a bass singer will present his celebrated Mephisto, Miss Poriss and Frank Clark will appear in an operatic duet from El Trovatore while Miss Beatrice Silverstein will present her specialty, "Yum Yum" from the Mikado.

One of the laugh producing skits of the evening will be a farce playlet "King Pep Gazook and his Harem" written by Director Ray Youngman.

Charles Donnelly is general chairman of the committees in charge of the affair. Tickets for the show have been placed on sale at the various drug stores.

The program for the evening follows:

PROGRAM

1—Prologue, Pagliacci; Jack Holworthy.

2—Home to Our Mountain (Duet) Il Travatore; Miss Ida Poriss and Frank Clarke.

3—A Bowl of Roses, Clark; Little Thelma Cortright, (age 11 years).

4—Yum and Nanki Pooh (Duet), Mikado; Miss Beatrice Silverstein and Harry Wilkie.

5—"Habanera," Carmen; Miss Ida Poriss.

6—Vesta La Giubba, Pagliacci; Harry Wilkie.

7—Chauson de Paree, Pauline Marron.

8—Duel scene and male trio, Faust; Mephisto, William Harriner; Faust, Harry Wilkie; Valentine, Jack Holworthy.

9—The Harem of King Pep by Ray Youngman; Kink Pep, Charles Jackson; Rasberry Piffle, Secretary to King Pep and Day Watchman, by himself; Lizzie, Chinese Nightingale of Harem (some voice) Marian Wong and Hulla Stella, Swedish Hulla Hulla Dancer of Harem, Miss Pauline Marron by special engagement. Featured in the classic Flatterer Dance, Protge of Louis Fuller and Ruth St. Denis.

10—Miserere (Duet) Il Travatore; Mildred Markle and Harry Wilkie.

11—Where I Behold (Duet) Mascott; Beatrice Silverstein and Harry Wilkie.

12—"Seguidilla," Carmen; Mildred Markle.

13—The Armourer's Song, Robyn Hood; Wm. T. Wheeler.

14.—Trio, Cavalleria Rusticanna; Santuzza, Miss Markle; Lola, Miss Poriss; Turiddu, Mr. Wilkie.

Pupils from Youngman's Operatic School and Pauline Marron's classic school of dancing, Sons of St. George Hall, Twenty-fifth and Grove streets, Oakland.

WHAT DO CONSERVATION PLANKS MEAN? PARTIES ASKED

VANCE McCORMICK — WILLIAM R. WILLCOX

DANIEL KIEFER

Just what is meant in the conservation planks of both Republican and Democratic platforms will be the subject of inquiry at a gathering held in Niagara Falls, August 19, 20 and 21. An invitation has been issued to Chairmen William L. Wilcox and Vance McCormick of the Republican and Democratic national committees, asking each to be represented by a speaker who can reduce the glittering phrases of the platform makers to a cold recital of methods.

The invitation has been issued by Daniel Kiefer of Cincinnati, chairman of the Fels Fund Commission.

Conservation planks of the two party platforms are similar. Republicans declare for "careful husbandry of natural resources, development without waste, use without abuse."

Democrats ask for "conservation and development * * * encouraging their use and preventing both waste and monopoly."

"I concur heartily in both planks," says Kiefer, "but what the conference would like to know is how the successful party proposes to go about its task.

"Our program would be to make the user of natural resources pay the government in full for the value of the opportunity which these resources represent. This would prevent speculative ownership. In lieu of this payment, we would leave untaxed all mine, mill and farm equipment, and all product of labor. This would encourage development."

Kiefer's letter asks each chairman how the objects of his party platform can be accomplished better than by such a course as this.

The Fels Fund Commission was founded by the late Joseph Fels, to work for experimental single tax in America.

$1,000,000 SHIP IS LAUNCHED FOR S. O.

One more steamer was added to the American merchant marine yesterday when the new Standard Oil tanker Astral slid gracefully from slip 1 at the Union Iron works for her first bath in the Pacific.

Mrs. George D. Ali, wife of the general manager of the foreign department of the Standard Oil company of New York, christened the vessel with a bottle of California champagne, which was wrapped in the colors of the state, blue and gold.

The day was ideal for the launching. There was not a ripple on the water and parasols were in order on the land side.

Approximately 500 persons attended the launching. Among those on the stand were A. Foster, secretary and treasurer of the Union Iron works; George D. Ali, general manager of the foreign department of the Standard Oil company of New York; Mr. and Mrs. Bolles of Hongkong; Miss Edna Hall and Mrs. Cambron, prominent in local society; Mrs. R. Hague, wife of the designer of the Astral; Mr. and Mrs. R. Jacobs, and J. J. Tynan, general manager of the Union Iron works.

Contract for building the Astral was awarded to the Union Iron works by the Standard Transportation company of Deleware October 18 last year, the keel was laid February 15 and the ship will be turned over to her owners October 15, about three months ahead of the date the contract calls for. The Astral is the first ship to be launched from slip L. The slip was built by the Union Iron works to care for the increase in business.

The Astral when completed will cost nearly $1,000,000. The length is 400 feet, beam 58 feet. The Astral is named for two things—a grade of oil that is carried by the Standard, and for a sailing ship of the same name.

The Astral—like her sister ship, the Acme—is to be used in the oil carrying trade to the Orient out of San Francisco.

The Standard Oil company has had a shortage of vessels in this trade since the war. Before the war all oil carried across the Pacific was in foreign bottoms. Most of these vessels have been taken over by the Admiralty line. The Standard company started building its own ships and placing the American flag at the stern post of each new one.

The J. A. Moffett made one trip to the Orient and the J. D. Archbold is now in Oriental waters. The Acme has started on her second trip to the Far East. The D. C. Scofield, after making a few trips coastwise, will be placed in the Oriental trade.

EASTERN STAR HOLDS ENJOYABLE PARTY

An attractive and pleasing entertainment followed with an enjoyable banquet was held by Miramar Chapter of Eastern Star Friday evening. Mrs. Elizabeth Gnaga, worthy matron of the chaper was in charge of the affair. She was assisted by Mrs. Lillian Blake, Mrs. Alice Runyon, Mrs. P. Fitzpatrick, Mrs. Lucetta Dunlap, Mrs. Mary Hopkins and Mrs. Elizabeth Cramer.

VISITING HERE

Mrs. Martin Benson and children of Santa Barbara county, are visiting at the home of Mrs. H. C. Brombacher.

NEW FLOOR FOR DRUG STORE

A beautiful tile flooring has been installed in the LaMoine drug store, Sixth street and Macdonald avenue.

FRENCH AIM WINGS 14th PLANE

PARIS, August 21.—The title of champion aerial duellist of the war belongs to Sub-Lieutenant Guyneer of France, according to claims advanced in an official statement issued today. Guyneer has just brought down two more taubes, bringing his total of victims up to fourteen.

RUST PAPER MAN HERE

Nicholas Ayer, correspondent at Rust for several of the local dailies has accepted a newspaper position in this city.

MISSIONARY ALLIANCE

Herbert Dyke, Minister.

Services at 2:30 p. m. in A. O. U. W. hall Sixth street and Macdonald avenue. Subject: "The Gift of the Spirit."

The ladies Guild of Trinity Episcopal church are preparing for a meeting at the home of Mrs. P. C. Campbell, 404 Washington avenue, Wednesday afternoon.